Chicago Always Leads!

The Chicago Tribune.

Chicago Always Leads!

VOLUME XLIX. THURSDAY, MARCH 30, 1899—TWELVE PAGES. PRICE TWO CENTS—[illegible]

DOWIE TALKS BUSINESS.

[illegible]

RATHBONE'S RAPPY SETS.

[illegible]

NOT A CLOUD IN THE SKY.

[illegible]

CRATTY'S LEAP FOR LIFE.

[illegible]

ANSWERS TO THE GERMANS.

[illegible]

IN DESPERATE STRAITS

[illegible]

GERMANY TALKS DUELLING.

RATHBONE'S HAPPY RETN.

LINCOLN SAVED THE UNION.

GERRICKE'S SHARP REPLY.

The Tribune.

[illegible]

THURSDAY, MARCH 31, 1910.

[illegible]

WHO IS THIS JOHN A. SOCHER?

[illegible]

RAILROAD TALKS FOR SELF AND PRIVATE.

[illegible]

THE NEW INCORPORATIONS.

[illegible]

THE WHAT HAS GONE UNCLASSIFIED.

[illegible]

THE LAMENTATION OF THE OFFICE.

[illegible]

THE "SPECIAL" ACT ON RAILROADS.

[illegible]

THREE LAST SHOTS.

[illegible]

JOHN BRIGHT.

[illegible]

DR. A. MCNICHOLS GONE.

[illegible]

SIMPSON TO ENGLAND.

HARRISON'S LITTLE JOKE.

ATWOOD

A CLEAN SWEEP

BEGINS TODAY A

BARGAIN SALE

MEN'S SUITS.

It will surprise and delight many of you. It's a final Closing Out of such Men's Suits as we have carried over from last summer and last fall. Our present intention is to continue this sale until Saturday night only. Sometime your

CHOICE

$12.00!

From the entire assortment, including about 300 Black and French Suits. The former prices are WELL NOT ATTEMPT TO QUOTE; there's been so much ridiculous lying by those who are perpetually imitating our Sales. Title Bargain Sales that we must be excused from even a passing recognizance of such methods. For this we are SURE OF: "Genuine, considered, Lasting-Money, Clearing-Out Sales, carried out in 'GOOD FAITH,' are beneficial, while 'False,' instructions, foolish, and great claims on false representations REACT vastly to the detriment of those who attempt them." Come today and see an honest, clean sweep of our MEN'S SUITS.

$12 SUIT SALE.

F. M. ATWOOD

Clark and Madison-sts., N. W. Corner.

How to Save the Dollars.

Every inch of space crowded with Spring Goods—new and nobby.

A dollar saved is easily said, but you can figure that way on the Hats we sell you. We show the largest line of stylish Silks and Derbys you'll see in the city. Ours at $3.00 brings $5.00 elsewhere. Ours at $5.00 you'd pay $6.00 for. Ours at $6.00 you couldn't buy under $7.00, and we guarantee every one of them. Pretty styles of Hats and Caps for the small boys, 35c, 75c, $1, $1.25.

Two stairways and an elevator to the basement for Trunks, Bags, and Satchels, all sizes and shapes, made good and strong for close packing. Collar and Cuff Boxes and Tourists' Drawing Cases.

More handsome Neckwear—25 cents.

Extraordinary quality and make of Shoes, $4.00. Dozens of other prices for men and boys.

New lines of Spring Overcoats coming in daily—most elegant garments, and the prices very little.

Wanamaker & Brown,
Sixth and Adams-sts.

The Old Doctors

Recommended

Ayer's Sarsaparilla.

Arend's Kumyss

Winter Cholera.

Notice to Contractors.

The Largest Factory in the World.

MEDALS OF HONOR AT ALL EXPOSITIONS

CHOCOLATE MENIER.

THE SALE OF CHOCOLATE MENIER EXCEEDS ONE POUND PER DAY.

POLITICS GET OF TOWN.

THREE MILLS MADE TOWN

WORK OF AN INCENDIARY.

Catarrhal Dangers.

HOW WE TALK ACROSS!

I'VE GOT NEW LIFE!

Paine's Celery Compound

DR. OWEN'S BELT FREE

DRUNKENNESS

Barlow's Indigo Blue.

NOTICE! WEST SIDE TRACK

JOHN BRIGHT IS DEAD.

THE LAST GAME ABROAD.

AMONG THE RAILROADS.

GRAND OPERA HOUSE.

MISS ESMERALDA.

THE TALK OF THE CITY.

Burlesque

NEW AMERICAN OPERA CO.

JARBEAU

STARLIGHT

Rosina Vokes

LOUIS JAMES

WAINWRIGHT

DEL PUENTE.

WALTER DAMROSCH.

Verestchagin Collection

THE HENRIETTA.

THE RULING PASSION.

GUS WILLIAMS

KEPLER'S FORTUNES.

LOST IN NEW YORK.

REPLACED BY A SALARY.

MARSHALL FIELD & CO.

RETAIL.

The opening of our new Boys' Clothing Department is continued today and throughout the week. The department, the styles, the assortment, and the display have proven a success.

In connection with the Clothing our

HATS AND CAPS,

FOR BOYS AND GIRLS,

Are worthy of your close inspection.

PRINCE GEORGE Hats, BOSTON Hats, LONDON Derbys, NAVY Hats. | FAUNTLEROY Hats, OXFORD Hats, SILK Hats, JOCKEY Hats.

FRENCH Chapeaux.

The Boys' Clothing Department has won recognition by means of:

"The excellence and originality of its styles."
"The Lowest Prices."

CARSON PIRIE & COMPANY

Wabash-av. and Adams-st.

SPRING DRESS GOODS

OFFERING FOR THIS WEEK:

Ladies' Cloth, 54 in. wide, all wool . .
French Serges, 42 in. wide, all wool . .
French Serges, 42 in. wide, all wool . .
Henrietta, 40 in. wide, all wool . . . .
English Beiges, 36 in. wide, all wool . .

ALL AT 50c YARD. Usually sold at 75c.

Special Sale of Satines, Prints, and Ginghams DURING THIS WEEK.

MARRIAGE LICENSES.

By GEO. P. GORE & CO.

Auction Announcements

GEO. P. GORE & CO.

TODAY AT 9:30 A. M.

Straw Goods and Clothing,

Entire Salvage Clothing

H. GLICKMAN, Chippewa Falls, Wis.

Men's, Youths', and Boys'

Suits and Separate Garments

Men's, Boys', Women's, and Misses'

Plain & Fancy Straw Hats

And Men's and Boys' Washable Ties.

IN BASEMENT.

CROCKERY and GLASSWARE

Friday, March 29, 9:30 a. m.

BANKRUPT STOCK AND JOB LOTS OF

Miscellaneous Dry Goods.

GEO. P. GORE & CO.

By FURNISS, GOW & CO.

SHORT NOTICE.

Saturday, March 30, at 11 a. m.

79 Pine-st., Newport Flats, Flat 1,

HANDSOME FURNITURE & CARPETS OF 10 ROOMS.

SHIRTS

"CO CROWN."

WILSON BROS.

CHAS. W. DARNELL

HATS

L. MANASSE, OPTICIAN.

Chas. Gossage & Co.,

State and Washington-sts.

BOYS' CLOTHING.

Our BOYS' and CHILDREN'S CLOTHING DEPT., [illegible] way it has [illegible] this popular favor, has met the expectations of our patrons. We shall continue to present original designs and elegant styles in high Foreign and Domestic Fabrics for Children with Bags from 3 to 10 years. We quote under

SPECIAL BARGAINS

For the remaining days of this week.

BOYS' SPRING OVERCOATS, in tans, light Cheviots and Cheviots, All Wool (3 to 7 years), $4.75 and $5.75.

BOYS' SPRING OVERCOATS, in Fancy Cheviots, All Wool (3 to 10 years), at $7.45 and $8.75.

All-Wool Cheviot Sailor Suits (3 to 12 years), $5.95.

Fancy Cheviot and Steel Plaid Cheviots, Worsteds, and Perfect Sailor Suits (4 to 14 years), $4.95 (excellent value).

BOYS' KILT SUITS, in Blue Cheviots, All Wool, full sailor, trimmed with five rows of Black and White Silk Braid (3½ to 8 years), at $6.75.

A fine line of GINGHAM KILT SUITS, in Scotch and Spanish styles, in combination colors, at $4.95.

SPECIAL LOT OF SHIRT WAISTS — In Fancy and Cheviots (what patterns), in Blue, Garnet, and Light Fancy Colors. Regular $1.00 Quality. Special Price, 79c.

TAKE ELEVATOR TO THIRD FLOOR.

Chas. Gossage & Co.,

State and Washington-sts.

FINE SHOES.

SPRING STYLES.

SPECIAL PRICES.

Ladies' Very Fine Kid, Hand-Made, Opera Buttoned Boots, at $3.00

Ladies' Extra Fine French Imported Hand-Turn Buttoned Boots, common sense or opera $3.50

Ladies' Good Quality American Kid Boots Buttoned Up $2.25

Ladies' Kid Lace Oxfords, Patent Leather Tips, at $1.50

Ladies' Stylish French Coin Lace Oxfords at $1.75

Ladies' Very Fine Cloth Tops, Buttoned, Finest Kid Patent Boots, at $3.75

"THE FAIR"

MILLINERY DEPT.

We are showing at present a very extensive line of

Toques, Hats, and Bonnets,

IN PLAIN MILANS AND FANCY BRAIDS.

Flowers, Feathers, Millinery Laces, and Trimming Novelties.

QUALITY IMPORTED—PRICES LOW.

Our Display of Imported Patterns WILL Come Next Week.

WE MEAN BUSINESS.

Great -Slaughter

TURKISH RUGS.

We Must Vacate Store May 1st.

JUST RECEIVED,

10 BALES

Of new importations from CUSTOM HOUSE which we will close out

AT AUCTION.

Sales daily at 10:30 a. m. and 2:30 p. m. Choice early and secure seats.

MOURAD, PUSHMAN & CO., 215 Wabash-av.

Part Two.

The Chicago Daily Tribune.

Pages 9 to 12.

THURSDAY, MARCH 28, 1889—TWELVE PAGES.

STOCK-YARDS CHARGES.

CAREER OF JOHN BRIGHT.

LAND FOR THE LANDLESS.

"BROKEN TREATY" BILL.

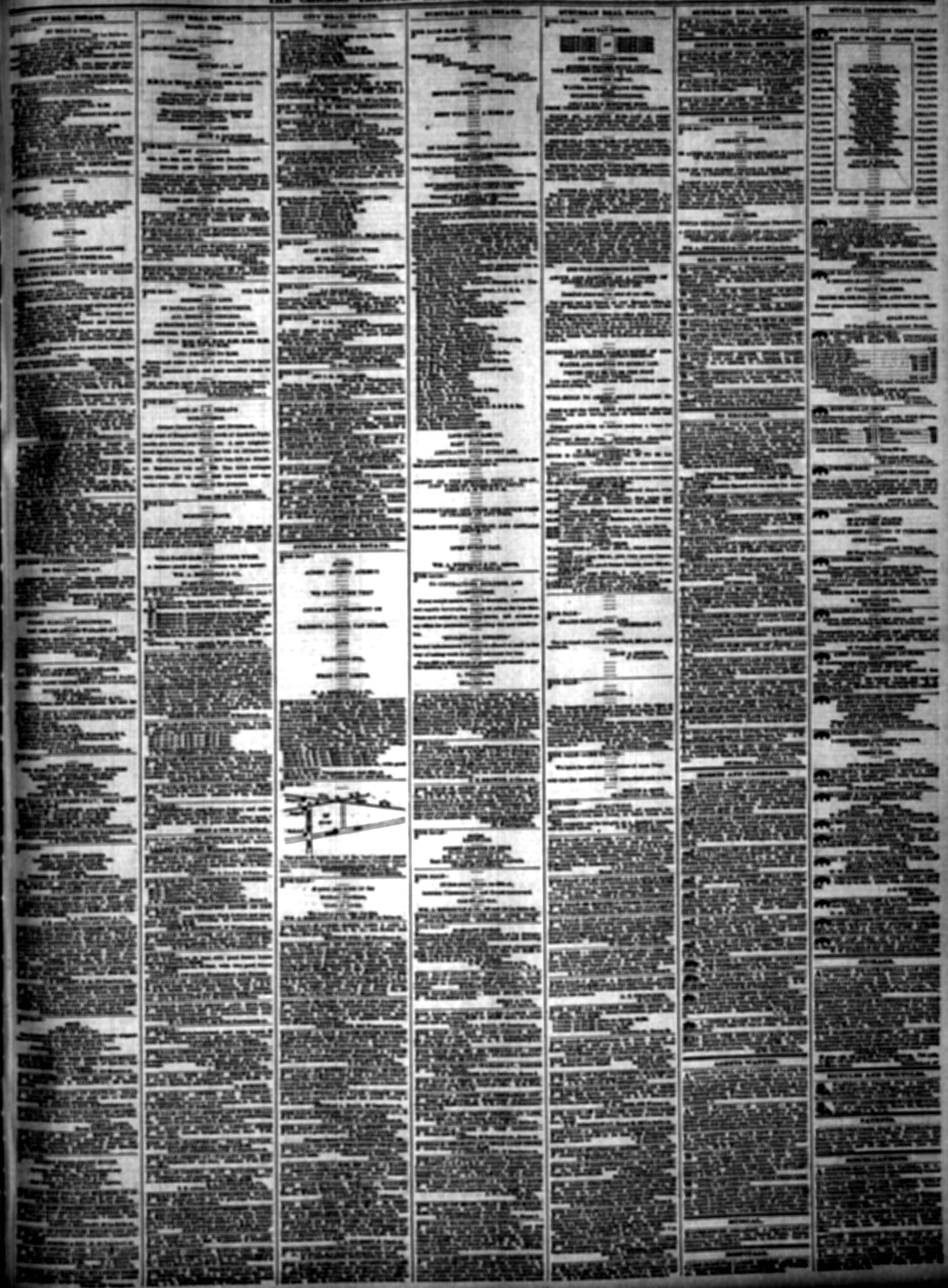

NOTICE.

NOTICE.

MONEY TO LOAN

BUILDING LOANS.

MONEY TO LOAN

LOANS.

6%—Building Loans—6%

BUSINESS.

THE COURTS OF RECORD.

MICHIGAN CENTRAL

CUNARD LINE SPECIALS

Great Northwestern Service

Chicago, Milwaukee & St. Paul.

The Santa Fe Route

Chicago to Kansas City